

Is your business operating as it should?

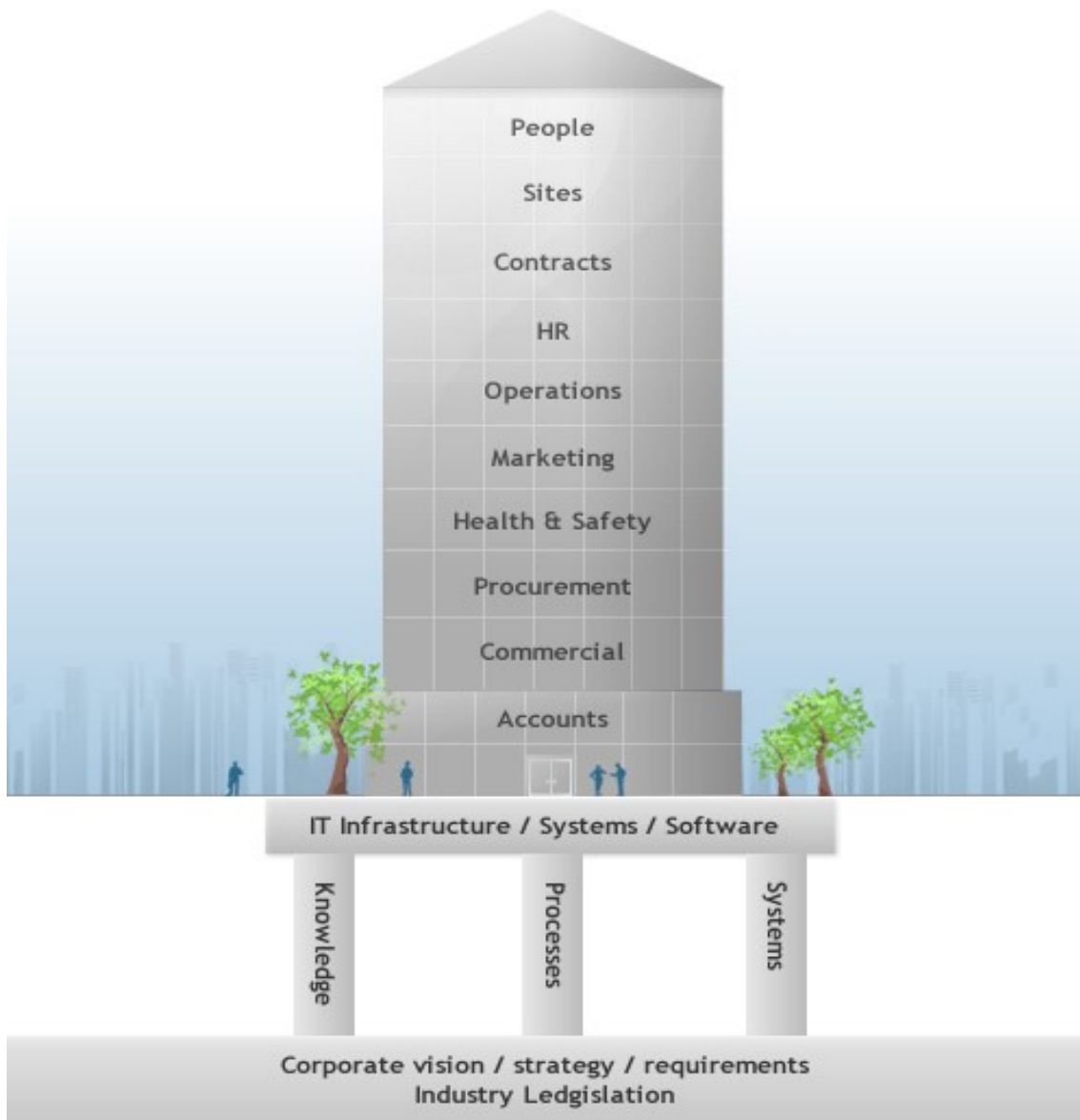

Good companies are built on solid foundations of up to date knowledge, good processes and systems, with these founding on a bedrock of industry legislation and corporate vision, strategy and requirements for the business.

Available to the construction sector today are technologies, systems and software to deliver to the business the access to the knowledge, processes and systems that the company has decided to use in its day to day operations. The use of good IT infrastructure should run through the whole business supporting all disciplines and providing crucial management information to allow the business to operate efficiently, competitively and profitably.



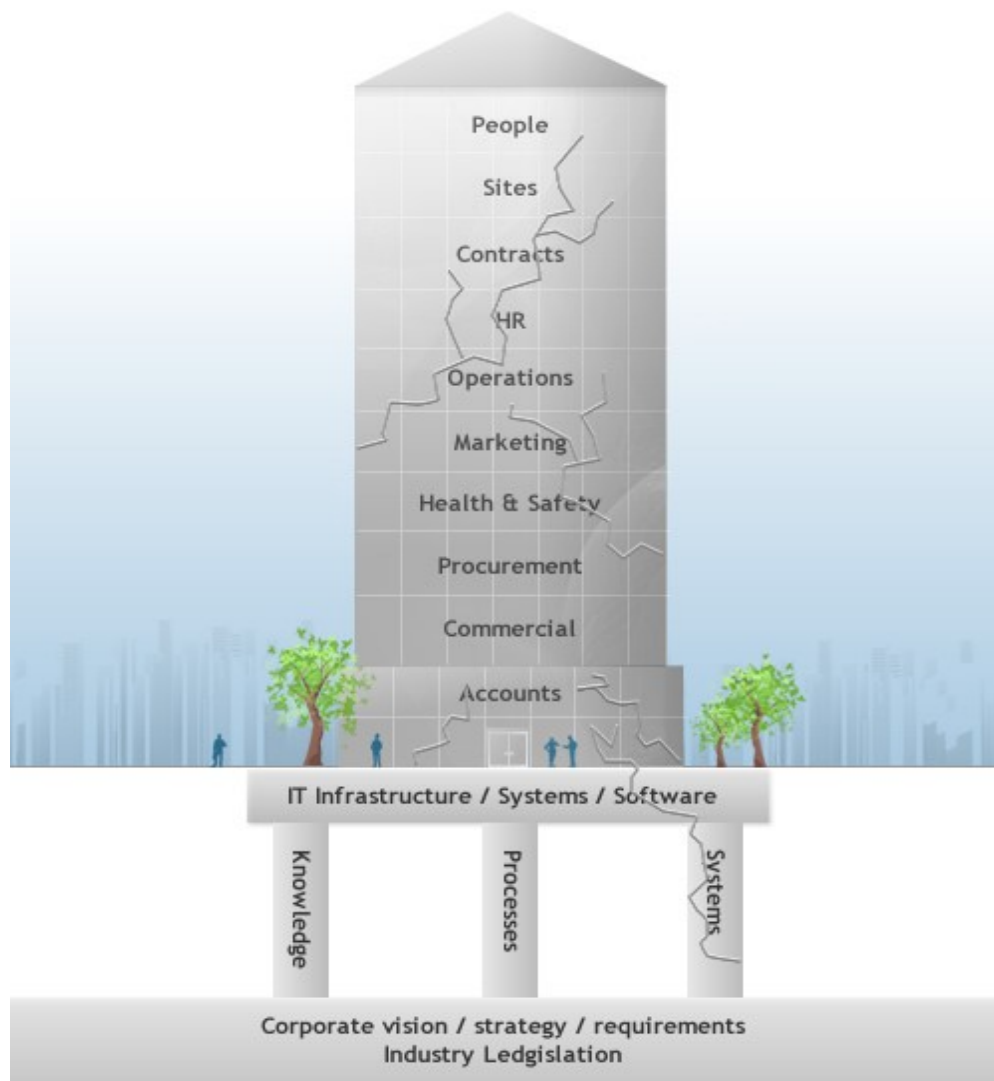

Problems with a business can occur anywhere. If cracks start appearing, just like in a building, they will often surface in the visible side of the business:

- contracts not making a profit
- the business not making the margins it should be
- contracts running on beyond the programme
- health and safety problems
- high staff turnover

All these are symptoms, not causes. Just like in a building if cracks appear you have to look at what it is built on, you have to look at the infrastructure, at the foundations of the business itself.

- are the systems and processes correct
- are they based on the latest knowledge
- are they based on industry best practice
- are they based on the latest industry legislations
- is the IT infrastructure up to date
- are the systems and software being used to their maximum potential
- are they making the most out of new technology

All these are questions that need to be asked.

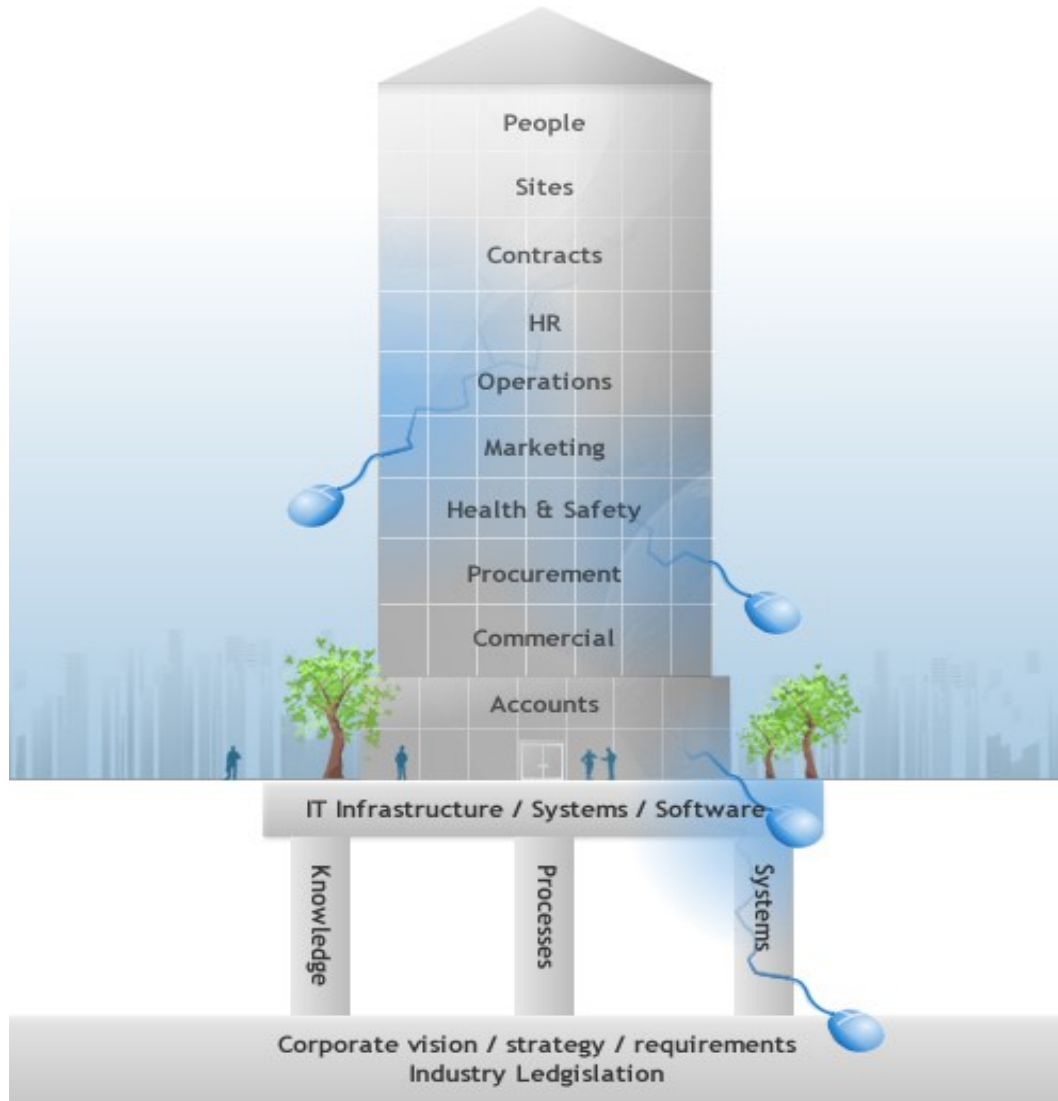

If problems occur with a building you bring experts to assess the symptoms, establish the cause, define remedial measures and implement repairs or solutions that will alleviate the problems.

A business should not be any different. You can not expect to have all the necessary expertise in house to be able to assess things objectively. If you live in the building you will get used to the cracks and not recognise them getting bigger as you see them everyday ,whereas a fresh set of eyes may deem them to represent a danger to the structural integrity of the building. Similarly you may not have the necessary knowledge to provide the necessary level of assessment, or maybe you just don't have the time or the resource to carryout the surveys or maintenance required. Just like with a building, if you don't undertake regular surveys and carryout the necessary maintenance and repairs then the chances of the building suddenly encountering a major problem becomes a higher probability, the same can be said of your business.

Build IT Consulting can provide you with the necessary expertise to help ask these questions and then to make sense of the findings. From this we can help you to address the symptoms and treat the causes of any problems that have been found. We can then help you implement the solutions and ensure that your business can fulfill the requirements placed on it by the bedrock from which it is built, industry legislation and corporate requirements.